

## 2024-2029 STP-Urban Projects (11/6/23)

LAPC Allocation: \$1,379,646 (tentative)

### Projects

Number	Municipality	Project	Total Project Cost*	Federal Share (80)**	Local Share (20%)	Applicant Priority	LAPC Staff Ranking
1	City of La Crosse	Green Bay St. (9th St. S- 14 <sup>th</sup> St. S)	\$1,700,000	\$1,040,000	\$660,000	1	TBD
2	City of Onalaska	CTH SS (12 <sup>th</sup> Ave. S-Crossing Meadow Dr.)	\$625,050	\$494,600	\$130,450	1	TBD
3	City of Onalaska	Transit (vans)	\$360,000	\$288,000	\$72,000	2	TBD
4	La Crosse County	CTH MH (Briggs Rd. – CTH HD)	\$1,343,100	\$1,066,480	\$276,620	2	TBD
5	La Crosse County	CTH B (STHW 16. – Sablewood)	\$2,230,400	\$1,776,320	\$454,080	3	TBD
6	La Crosse County	CTH B (Clinton St. – BW)	\$9,000,000	\$5,000,000	\$1,250,000	1	TBD
<b>Totals</b>			<b>\$15,258,550</b>	<b>\$9,665,400</b>	<b>\$2,843,150</b>		

\* Includes total projects costs (including non-participating costs)

\*\*Amount represents 80% of eligible project costs

**The goal is to fund STP-U projects at 80% federal and 20% local.**

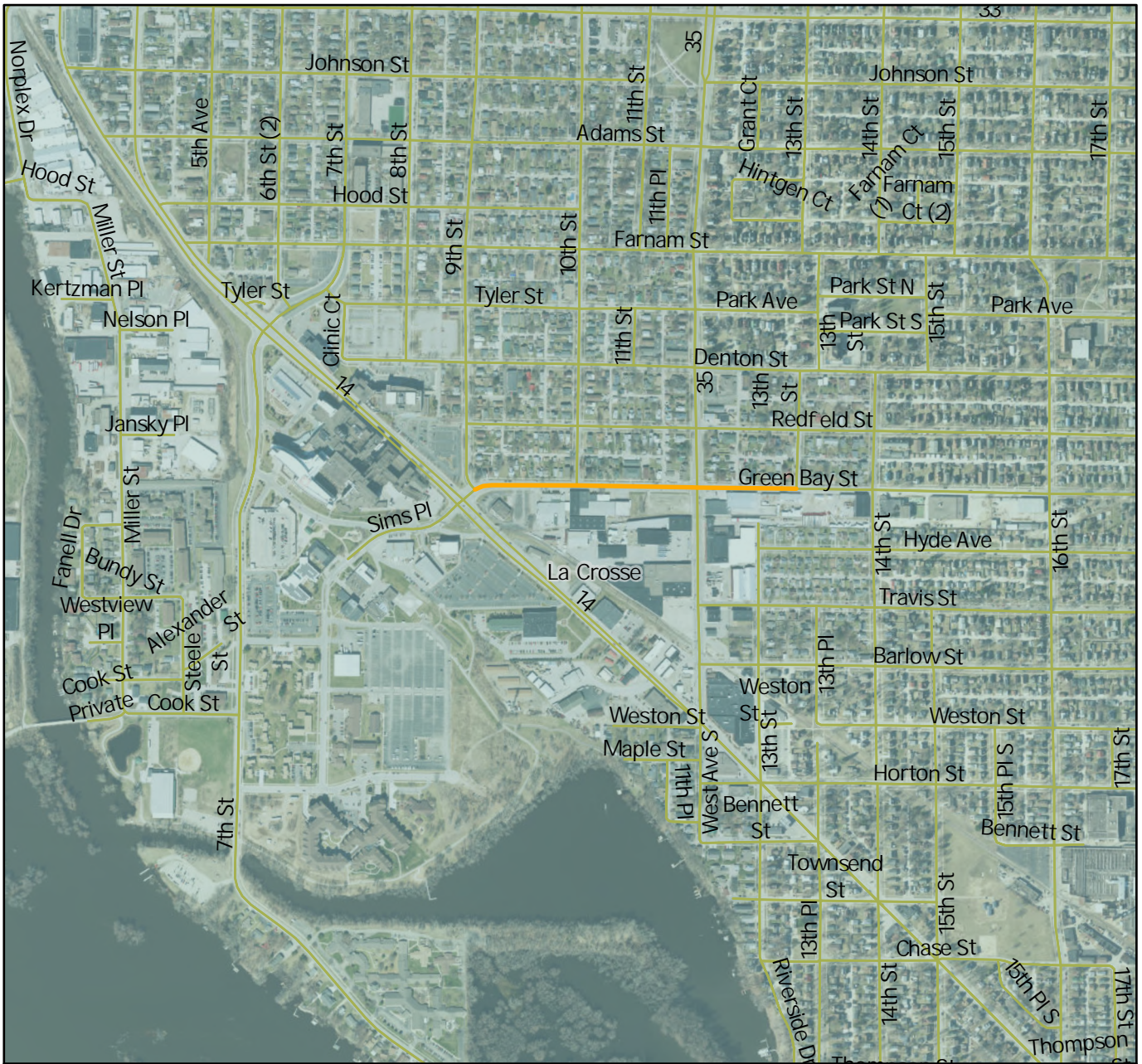

**City of La Crosse**

Green Bay Street - 9th Street South to 14th Street South



**City of Onalaska**

CTH SS - 12th Avenue South to Crossing Meadow Drive

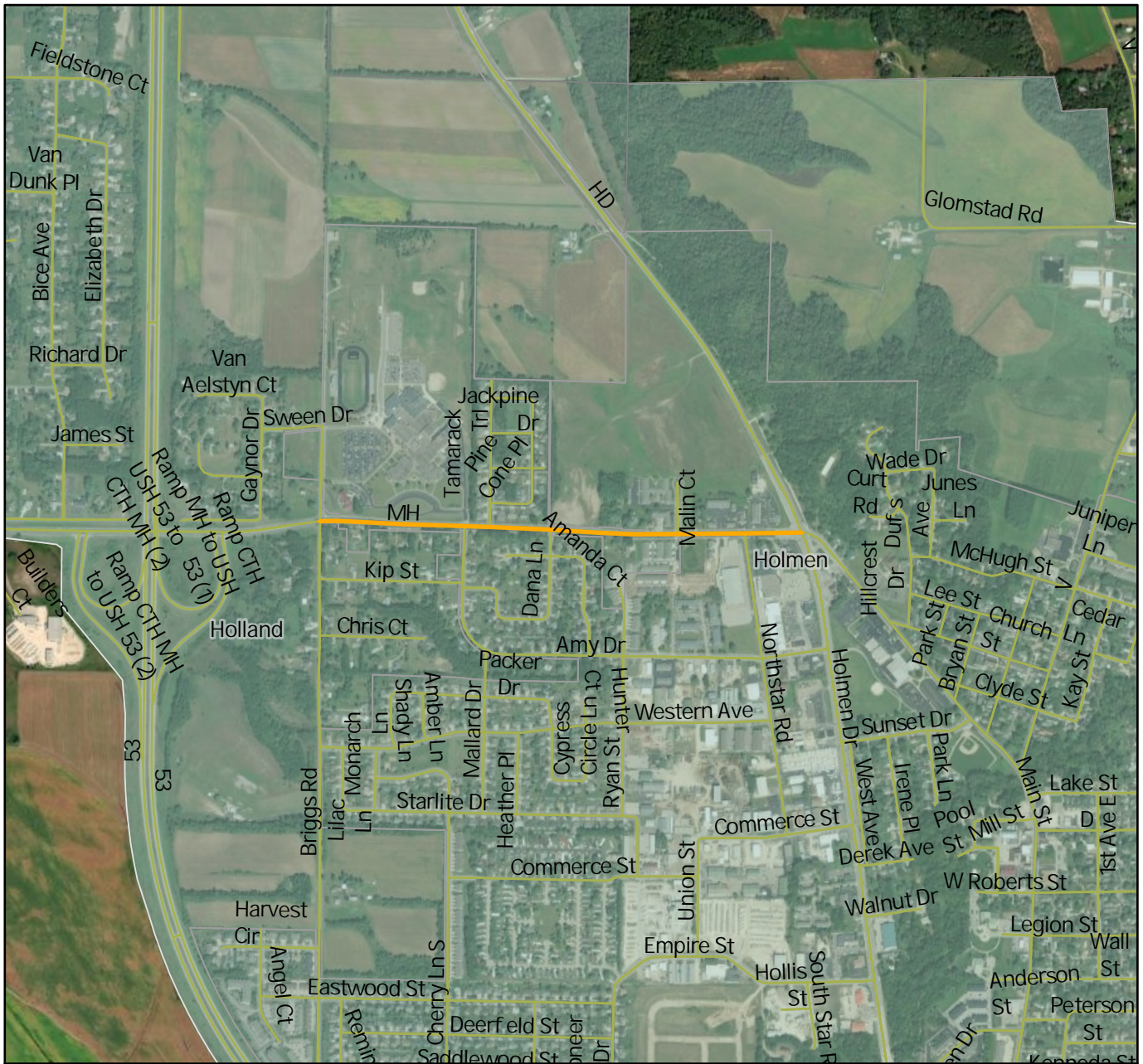

**County of La Crosse**  
CTH MH - Briggs Road to CTH HD

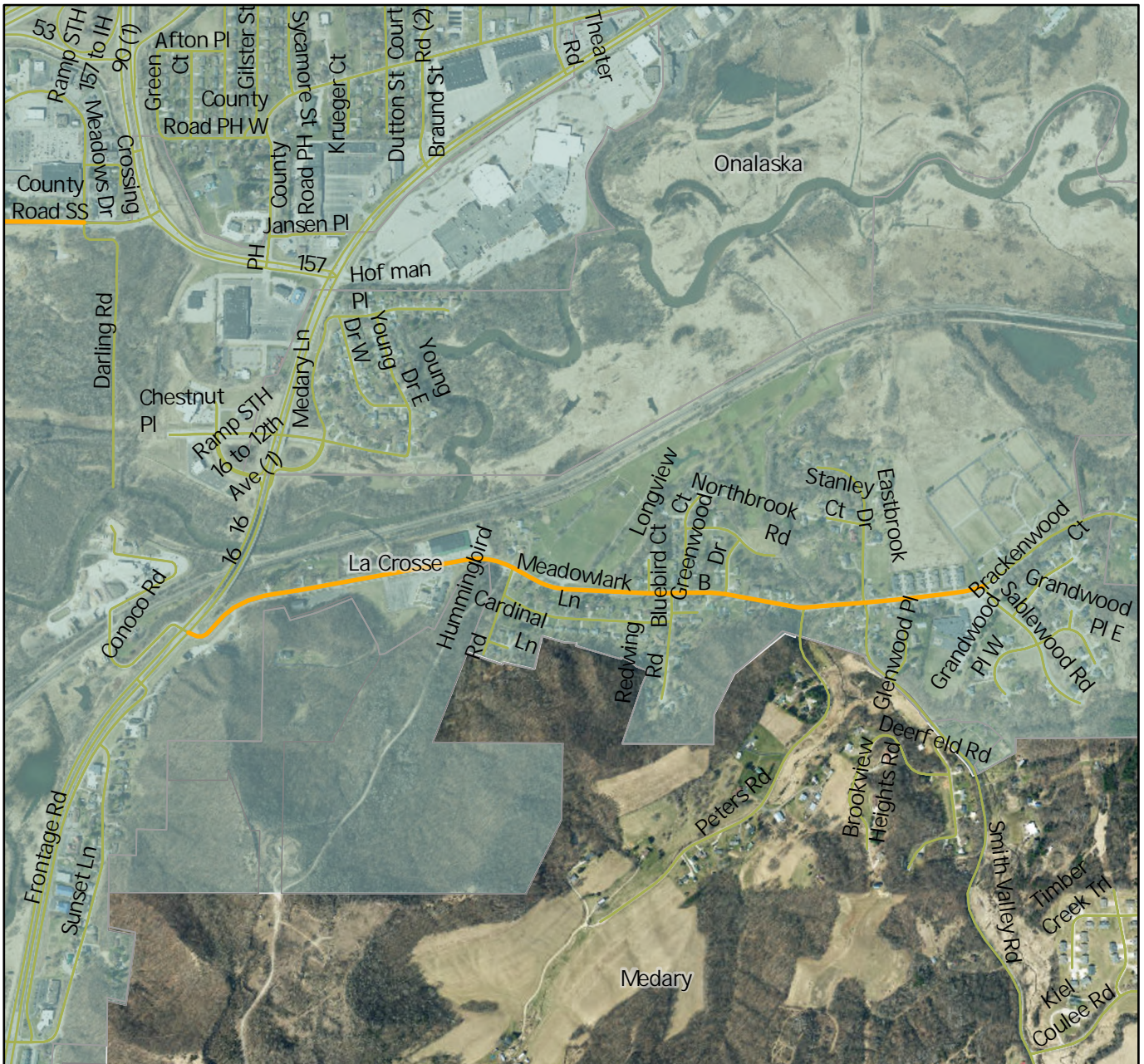

**County of La Crosse**  
CTH B - STH 16 to Sablewood Drive



**County of La Crosse**

CTH B - Clinton Street to CTH BW