

## 2024-2028 TAP Application

### Projects in the Metropolitan Planning Area (MPA)

Number	Municipality	Project	Total Project Cost*	Federal Share (80%)	Local Share (20%)	Applicant Priority	CTAT Ranking
1	Village of Holmen	Phase 2 Holland Bluff Multiuse Trail Paving	\$353,770	\$283,016	\$61,754	1	TBD
2	Town of Holland	County MH Trail Phase 1	\$1,001,077	\$728,861	\$182,215	1	TBD
3	Town of Holland	County MH Trail Phase 2	\$858,118	\$614,494	\$153,624	2	TBD
4	La Crosse County	Health Dept.-SRTS Non-Infrastructure	\$503,247	\$402,597	\$100,649	1	TBD
5	City of La Crosse	King Street Greenway Extension	\$748,974	\$589,323	\$147,331	1	TBD
6	City of La Crosse	Avon Street Greenway	\$1,205,654	\$634,818	\$158,705	2	TBD
7	City of La Crosse	Willow Trail Resiliency Project	\$1,048,070	\$736,600	\$184,150	3	TBD
8	City of La Crosse	St. James/St. Cloud Cycle Track	\$587,990	\$431,117	\$107,779	4	TBD
<b>Totals</b>			<b>\$6,306,900</b>	<b>\$4,420,826</b>	<b>\$1,096,207</b>		

\*Total projects costs include non-participating costs and local funded design costs (if applicable)

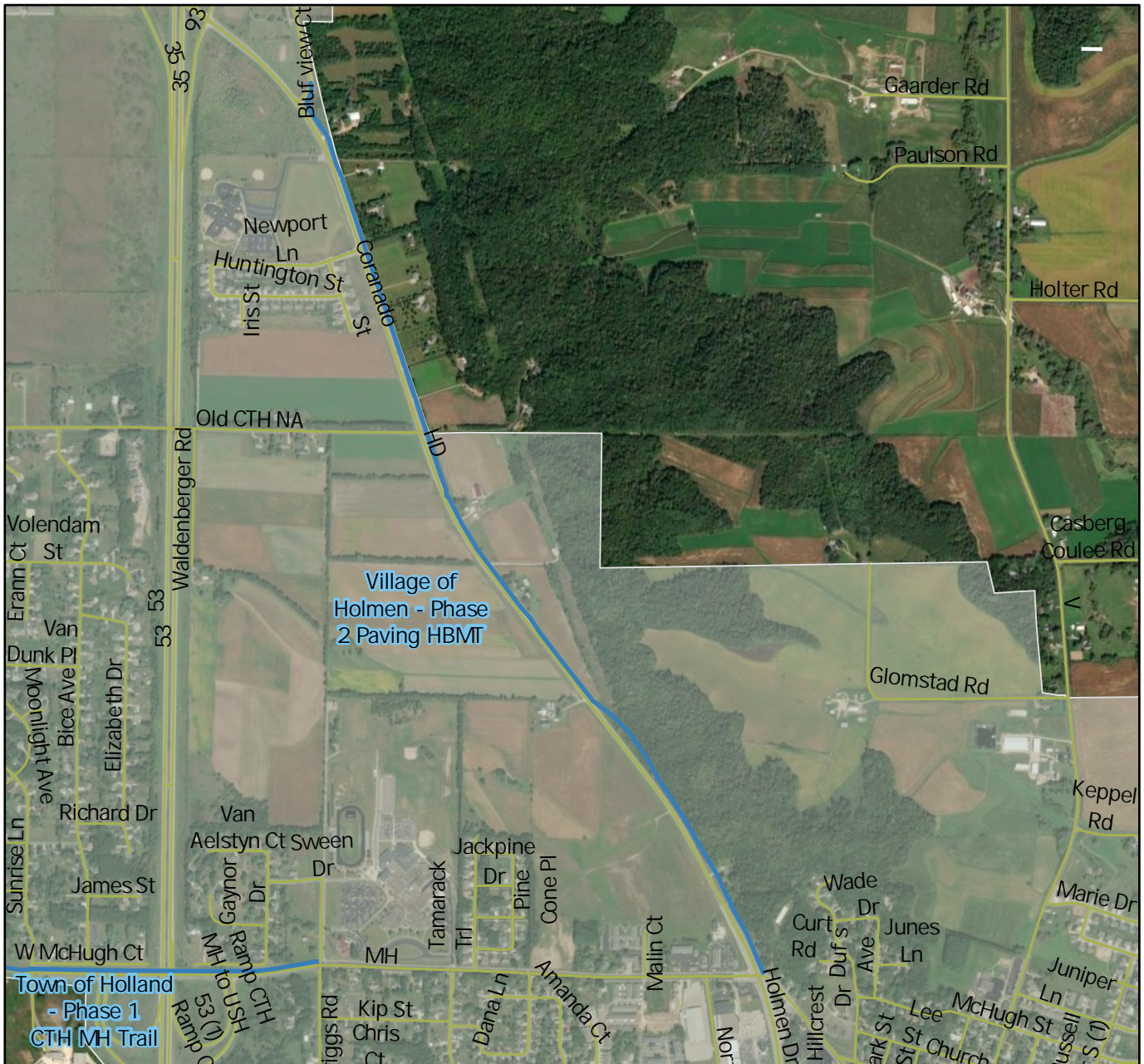

**Village of Holmen - Phase 2 of Holland Bluff Multi-use Trail (HBMT) Paving**

Running parallel to County Highway HD/Holmen Drive North, beginning at Bluffview Court and extended to County Highway MH/East McHugh Road.

This map was created by La Crosse Area Planning Committee (LAPC) staff and is to be used for reference purposes only.



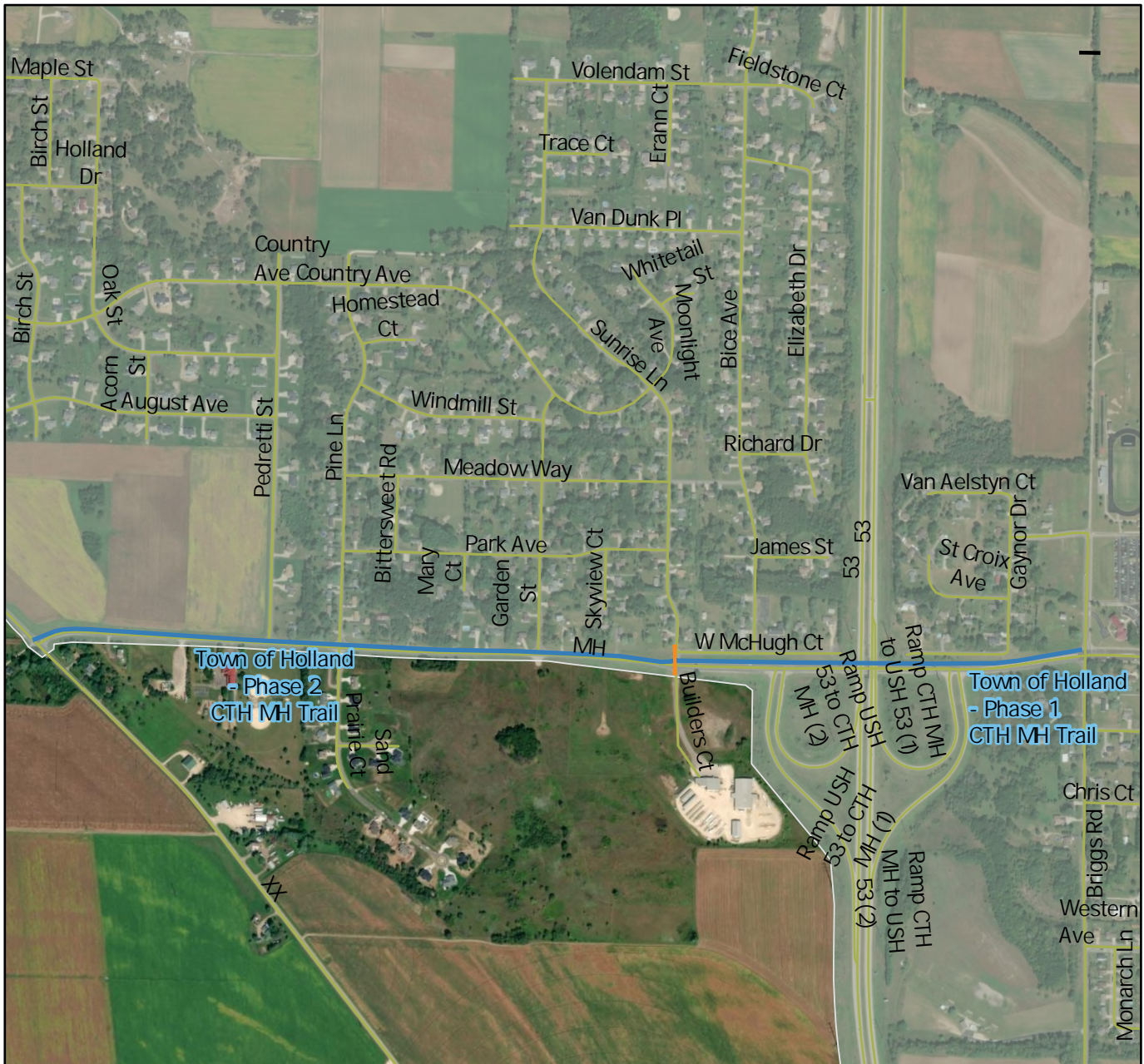

**Town of Holland - Phase 1 County Highway MH Trail Paving**

Running parallel and north of County Highway MH, beginning at Briggs Road and extends to Sunrise Lane.

**Town of Holland - Phase 2 County Highway MH Trail Paving (separate application)**

Running parallel and north of County Highway MH, beginning at Sunrise Lane and extends to County Highway XX.

This map was created by La Crosse Area Planning Committee (LAPC) staff and is to be used for reference purposes only.



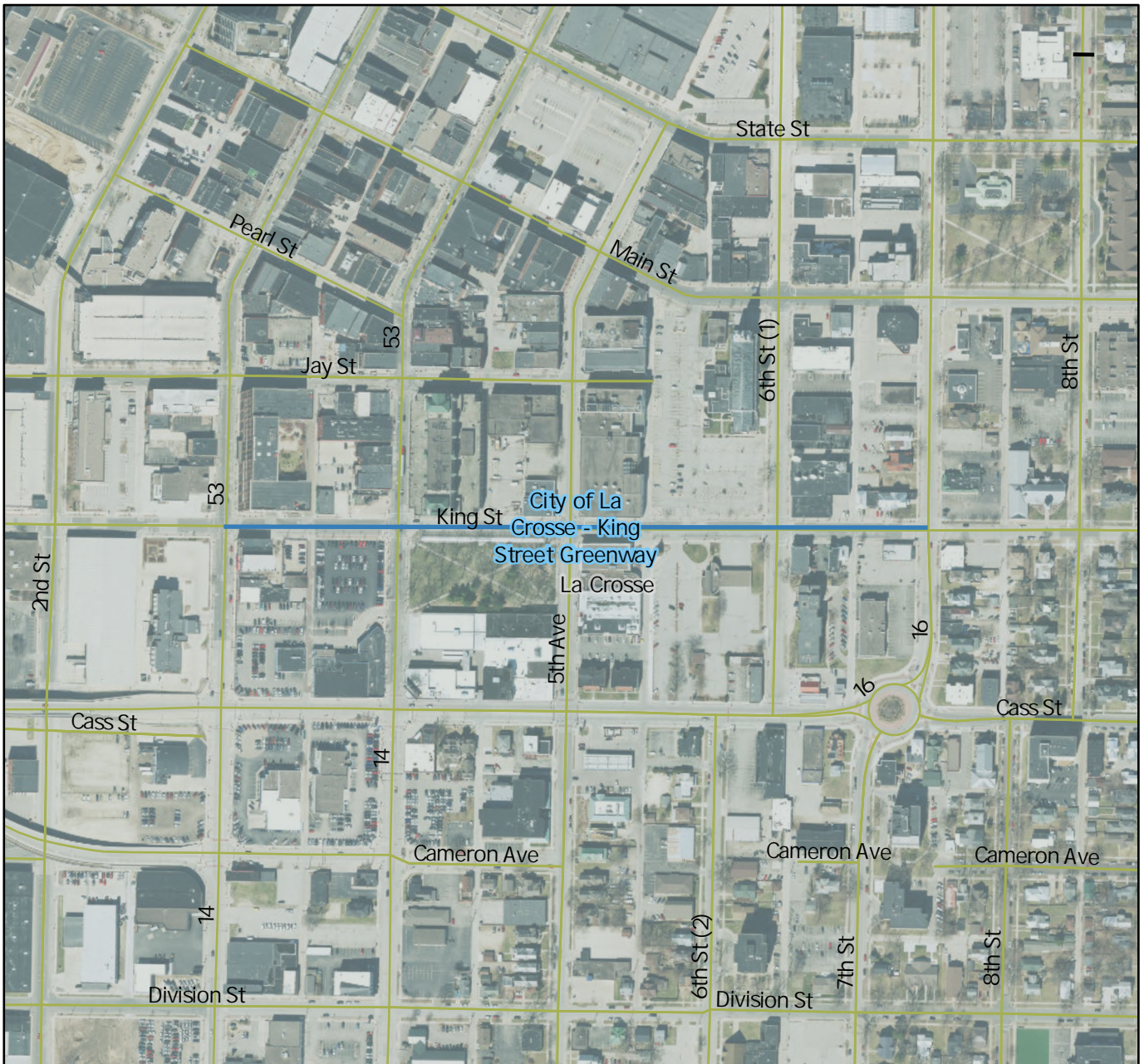

**City of La Crosse - King Street Greenway Extension**

King Street, beginning at 3rd Street South and extends to 7th Street South.

This map was created by La Crosse Area Planning Committee (LAPC) staff and is to be used for reference purposes only.



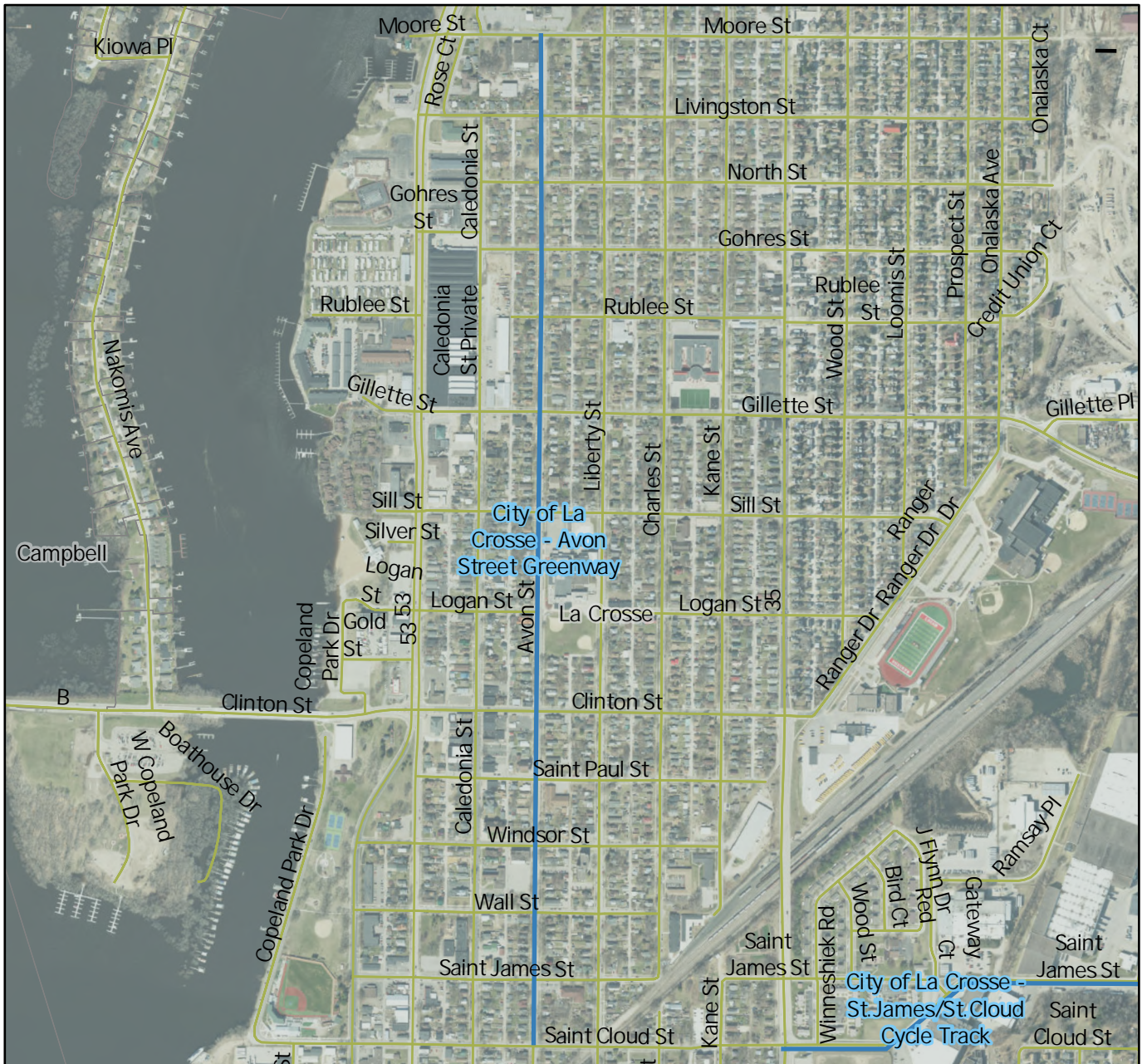

**City of La Crosse - Avon Street Greenway**

Avon Street, beginning at Saint Cloud Street and extends to Moore Street.

This map was created by La Crosse Area Planning Committee (LAPC) staff and is to be used for reference purposes only.





**City Of La Crosse - Willow Trail Resiliency Project**

Approximately 2,500 feet north of East Avenue North and Myrick Park Drive, extending to a point 3,500 feet west of 101 Lange Drive.

This map was created by La Crosse Area Planning Committee (LAPC) staff and is to be used for reference purposes only.





**City of La Crosse - St. James / St. Cloud Cycle Track**

Running along Saint James and Saint Cloud Street, beginning at George Street, continuing on River Valley Drive, up to Gillette Street.

This map was created by La Crosse Area Planning Committee (LAPC) staff and is to be used for reference purposes only.